OUR R.E. CURRICULUM

LEARNING JOURNEY

YEAR 7

CAN YOU BE RELIGIOUS AND EVIL?



WHAT MATTERS MOST TO CHRISTIANS AND TO HUMANISTS? EXPRESS THEIR OWN IDEAS ABOUT SOME BIG MORAL CONCEPTS, SUCH AS FAIRNESS, HONESTY ETC

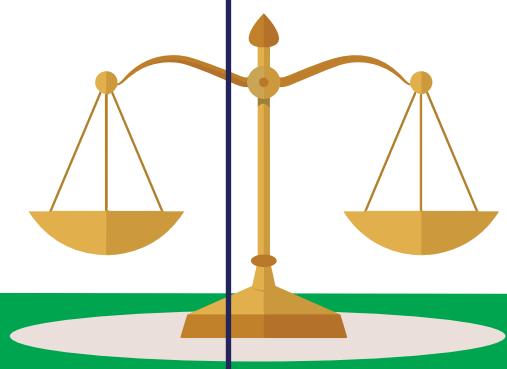



WHAT CAN BE DONE TO REDUCE RACISM? CAN RELIGION HELP?



WHAT DO RELIGIONS SAY TO US WHEN LIFE GETS HARD? EXPLORE WAYS IN WHICH RELIGIONS HELP PEOPLE TO LIVE, EVEN WHEN TIMES ARE TOUGH,

YEAR 6



IF GOD IS EVERYWHERE - WHY GO TO PLACES OF WORSHIP? PRESENT IDEAS ABOUT THE IMPORTANCE OF PEOPLE IN A PLACE OF WORSHIP, RATHER THAN THE PLACE ITSELF

CAN PEOPLE LIVE BY THE VALUES OF JESUS IN THE 21ST CENTURY? EXPLAIN THE IMPACT JESUS' EXAMPLE AND TEACHINGS MIGHT HAVE ON CHRISTIANS TODAY



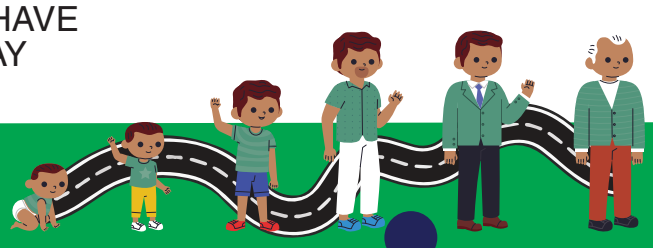

WHY DO SOME PEOPLE FRAME LIFE AS A JOURNEY ?

WHAT DOES IT MEAN TO BE A MUSLIM IN THE UK TODAY?

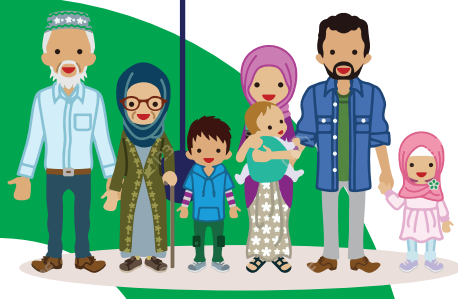

YEAR 5

WHO WAS THE PROPHET MOHAMMED?





WHAT MAKES JESUS AN INSPIRATIONAL FIGURE TO SOME PEOPLE?

MAKE CONNECTIONS BETWEEN SOME OF JESUS' TEACHINGS AND THE WAY CHRISTIANS LIVE TODAY





WHAT DOES IT MEAN TO BE A HINDU IN THE UK TODAY?

WHAT CAN WE LEARN FROM RELIGION ABOUT RIGHT AND WRONG



YEAR 4